



1		Nome	Durata	Data di Avvio	Data di chiusura	Predecessori	Nome risorsa	15 lug 2024							
								S	D	L	M	M			
1		ACCANTIERAMENTO	10 giorni	02/09/24 8.00	13/09/24 17.00										
2		SCAVI	15 giorni	16/09/24 8.00	04/10/24 17.00	1									
3		FONDAZIONI	20 giorni	07/10/24 8.00	01/11/24 17.00	2									
4		COSTRUZIONE MURI IN O...	15 giorni	07/10/24 8.00	25/10/24 17.00	2									
5		MONTAGGIO PREFABBRIC...	28 giorni	28/10/24 8.00	04/12/24 17.00	4									
6		POSA PAVIMENTAZIONE	20 giorni	05/12/24 8.00	01/01/25 17.00	5									
7		POSA SERRAMENTI	15 giorni	02/01/25 8.00	22/01/25 17.00	6									
8		POSA IMPIANTO SPRINKLER	30 giorni	02/01/25 8.00	12/02/25 17.00	6									
9		POSA COPERTURA	20 giorni	05/12/24 8.00	01/01/25 17.00	5									
10		POSA IMPIANTO TERMICO	20 giorni	02/01/25 8.00	29/01/25 17.00	6									
11		POSA IMPIANTO ELETTRICO	20 giorni	02/01/25 8.00	29/01/25 17.00	6									
12		POSA BAIE DI CARICO	10 giorni	02/01/25 8.00	15/01/25 17.00	6									







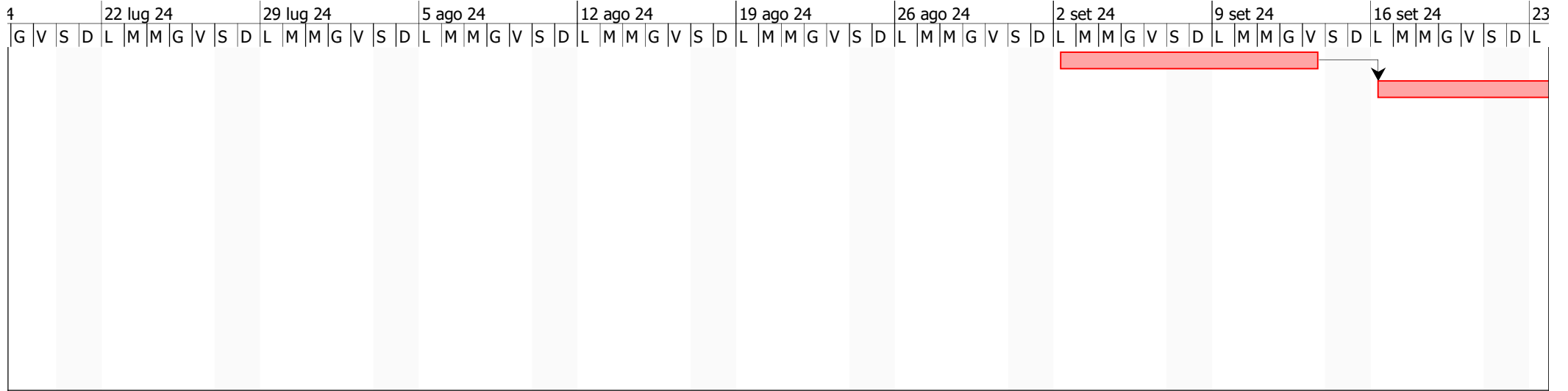
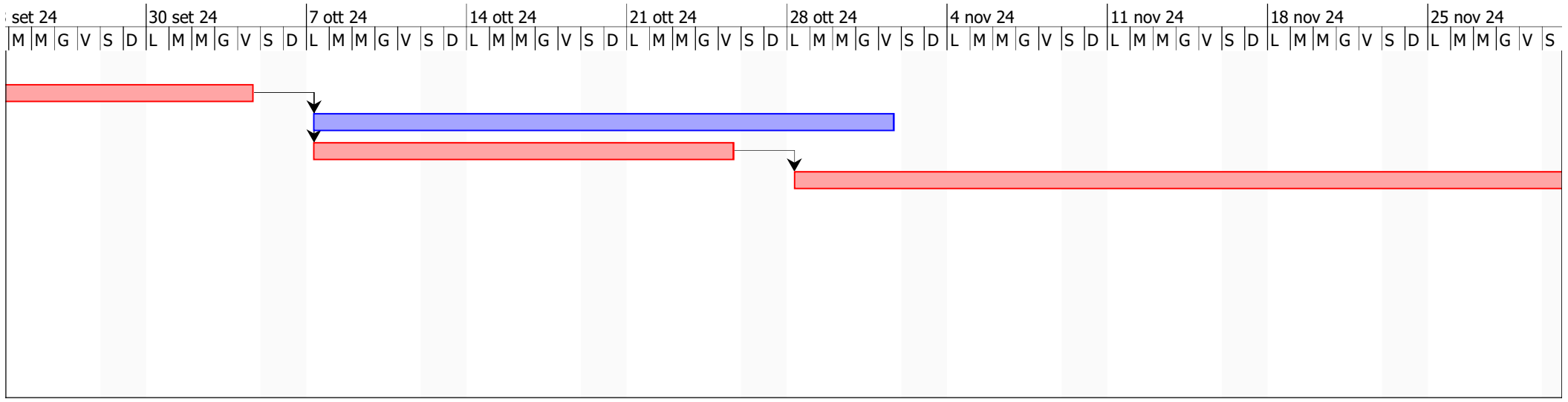
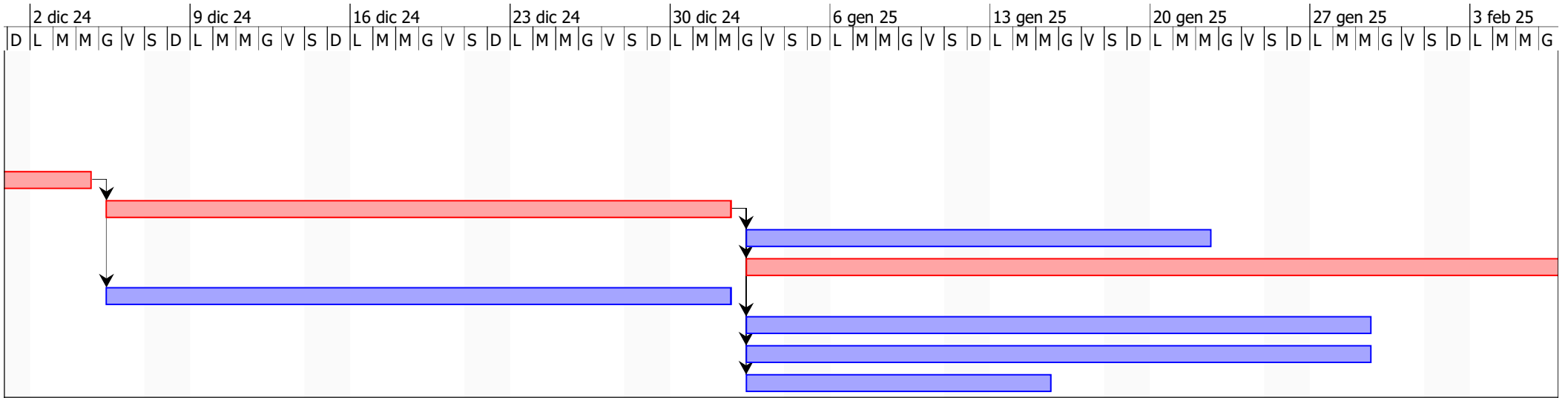
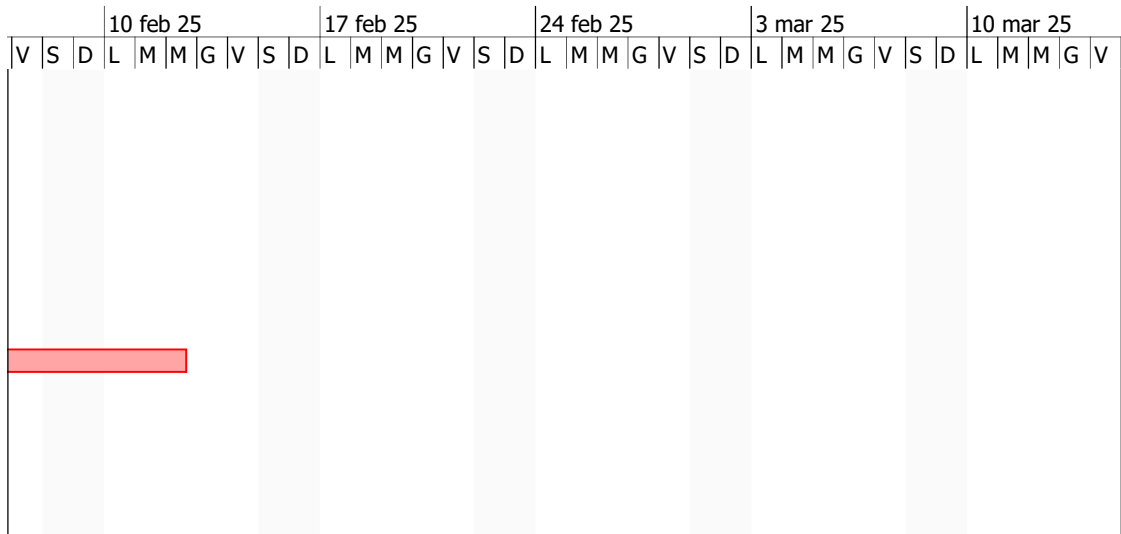



This document was created with the Win2PDF "print to PDF" printer available at <http://www.win2pdf.com>

This version of Win2PDF 10 is for evaluation and non-commercial use only.

This page will not be added after purchasing Win2PDF.

<http://www.win2pdf.com/purchase/>