

PROSPETTO NORD

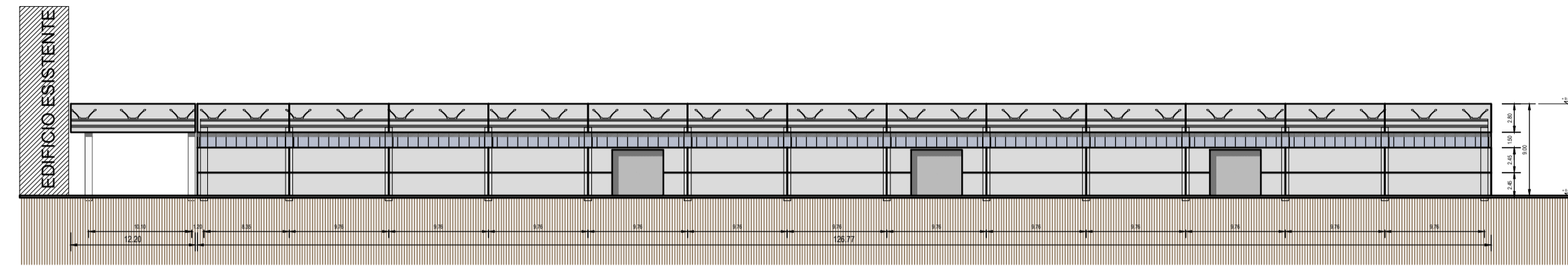

PROSPETTO EST

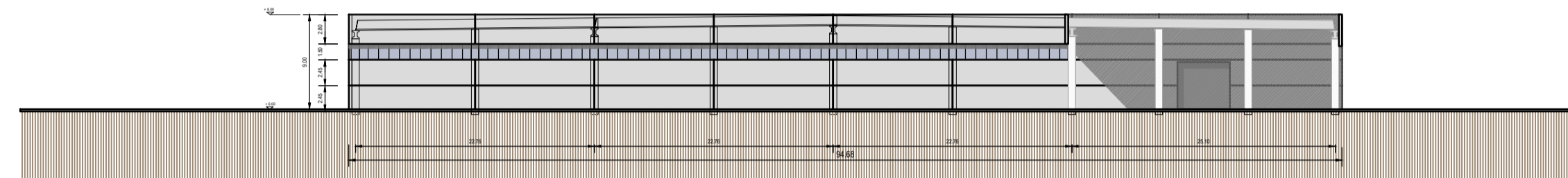

PROSPETTO SUD

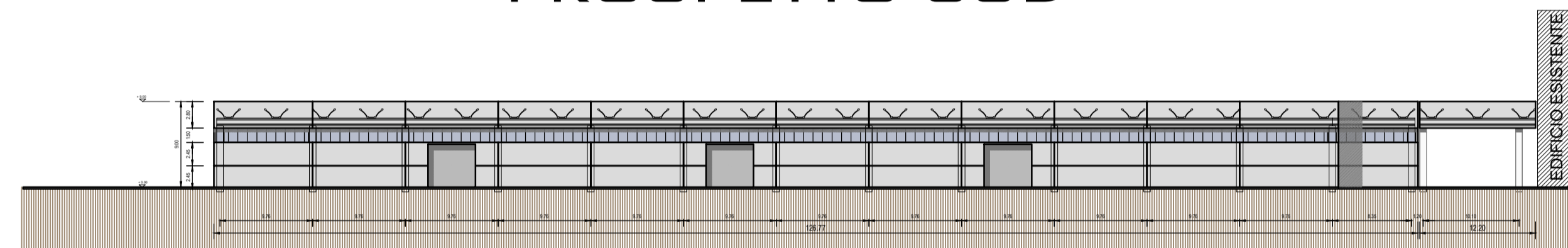

PROSPETTO OVEST

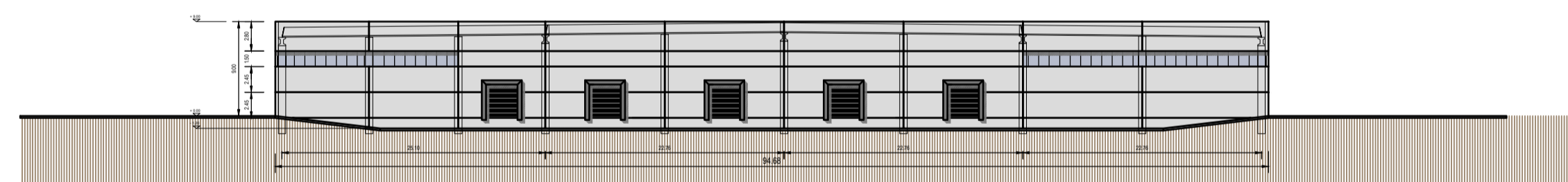

SEZIONE A-A

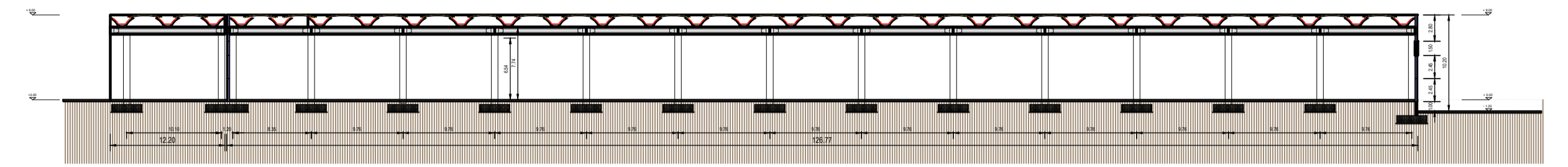

SEZIONE B-B

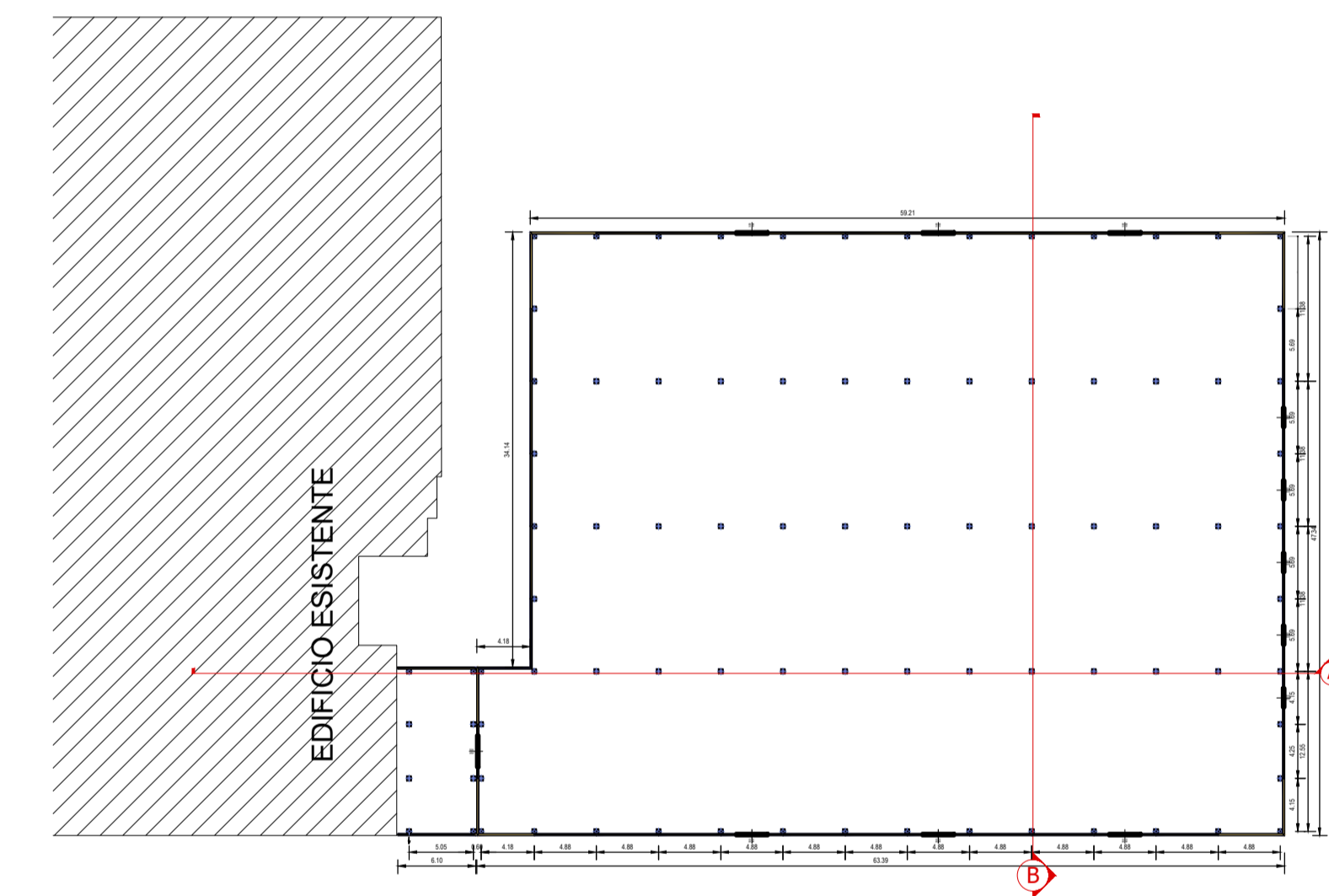
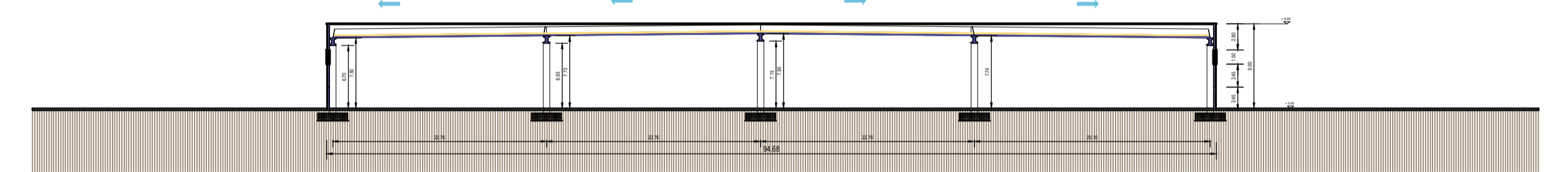

IMMAGINI RAPPRESENTATIVE

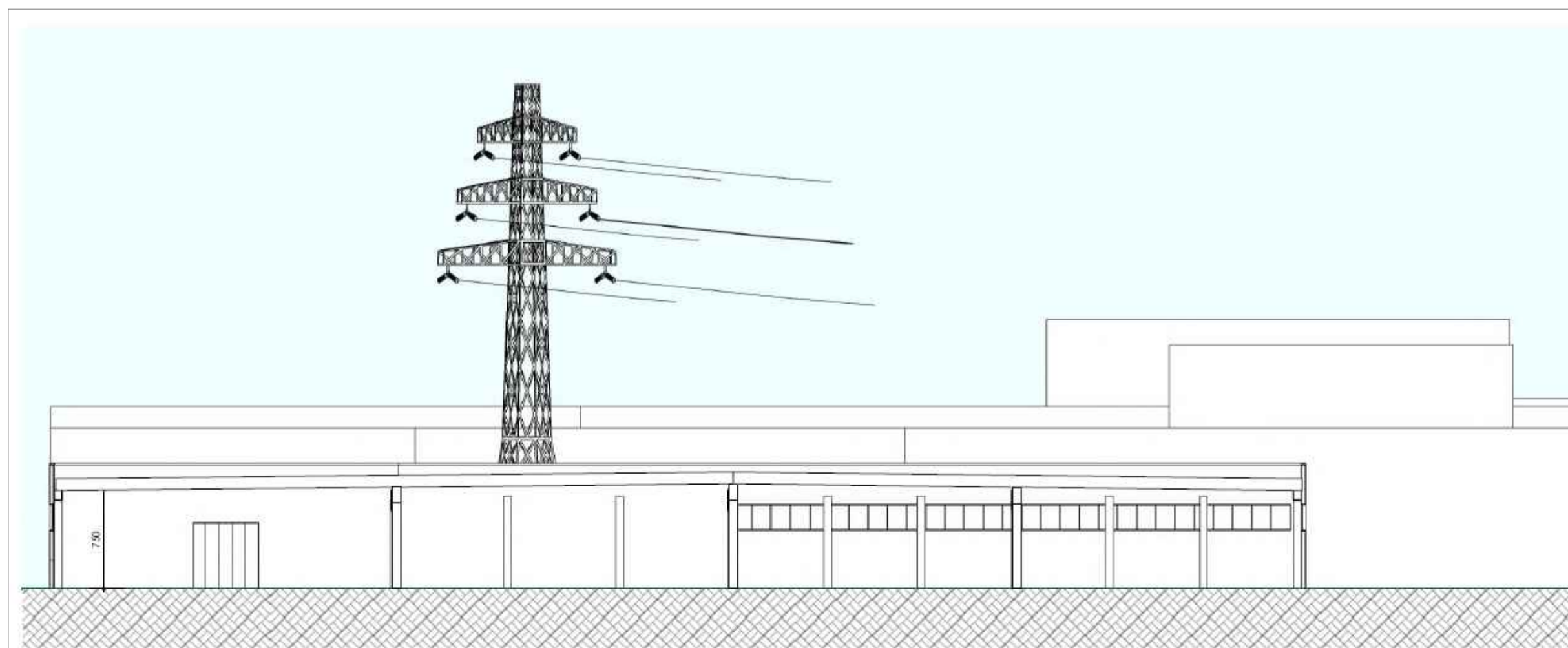

COMUNE DI ROTTOFRENO PROVINCIA DI PIACENZA			
S.S. 10 Loc. Cattagnina			
ART 53 PER AMPLIAMENTO PRODUTTIVO			
OGGETTO:			
PROSPETTI-SEZIONI			
IL TECNICO			
Arch. CHIARA FIORANI		TIMBRO	FIRMA
<small>N° iscriz. Albo Arch.: 619 Cod. Fisc.: FRN CHR 86M53 G535U P.IVA: 01598840338 via Lorenzo Toncini, 5 - 29122 PIACENZA tel. 331 4153047 E-mail: chiaraforani@studioforani.com</small>			
COMMITTENTE			
			
SCALA:	1:500	TAV. N°:	07
DI TAV. TOTALI:		11	DATA:
		07	MARZO 2024
<small>DISEGNATORE: CHIARA</small>			